

PLAN SHOWING THE EXISTING GROUND, FIRST & SECOND FLOORS FOR UGHODAYA B.Ed., D.Ed., T.P.T., M.Ed COLLEGES ON Sy.NO: 198 & 199 SITUATED AT SRINIVASAPUR -VIII, # 2, WAPARTY -Mdl., MAHABOBNAGAR-Dist.



BELONGS TO: "ENGINEERS EDUCATIONAL ACADEMY"



AREA STATEMENT:

LAND AREA	: AC 5.00 Gts.
	20234.11 Sqmts.
G/F CONST.AREA	: 1518.42 Sq.Mts
F/F CONST.AREA	: 1518.42 Sq.Mts
S/F CONST.AREA	: 1518.42 Sq.Mts
TOTAL CONST.AREA	<u>4555.26</u> Sq.Mts

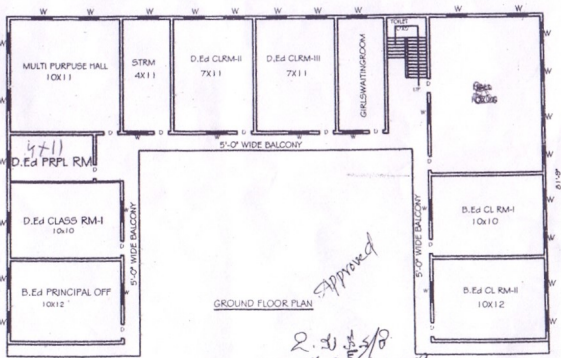
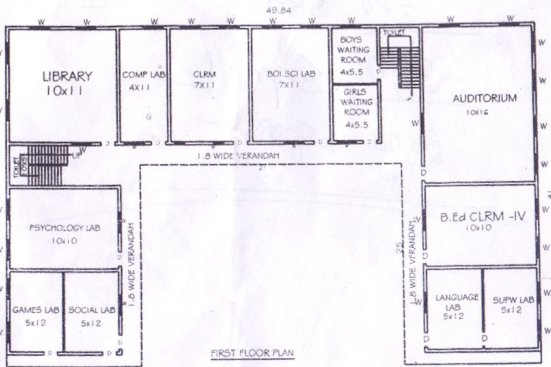

Approved
 R. S. S. S. / S
 25.05/18
 16/7/2009

